

# JAZZ ENSEMBLE AUDITION MUSIC

## SCALE (CONCERT B $\flat$ BLUES)

**A** ROCK  $\text{♩} = 116-120$   
G $^7$

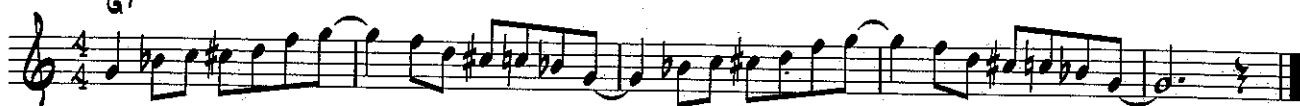

## CHART EXCERPTS

**B1** ROCK  $\text{♩} = 128-134$

**B2** SWING BALLAD  $\text{♩} = 80-84$

**B3** SWING  $\text{♩} = 160-172$

## IMPROVISATION (optional)

**C** ROCK  $\text{♩} = 116-120$

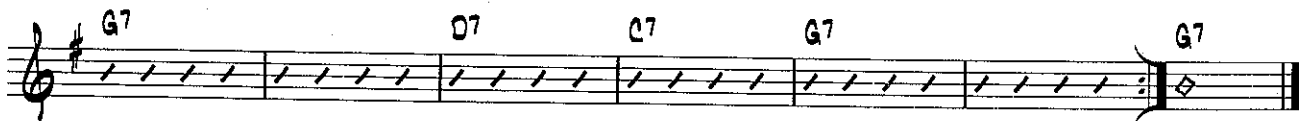
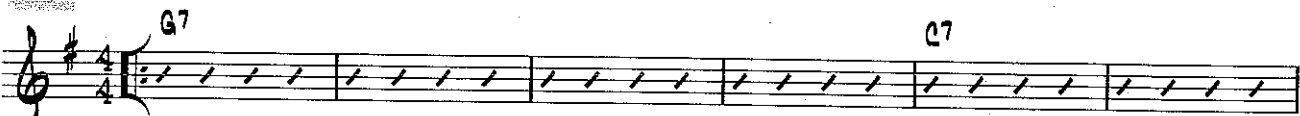

- For this excerpt, use track 9 of the RHYTHM STUDIES & IMPROVISATION STUDIES CD attached to the inside back cover of the *Standard of Excellence Jazz Ensemble Method Director Score*. Listen to the solo you hear the 1st time through. Improvise the 2nd, 3rd, and 4th times through using the solo you heard as a model. The notes of the blues scale at the top of this page (Excerpt **A**) are good pitches to use when improvising.

## SIGHTREADING

- Director will choose excerpt at audition.

# SUGAR PLUM SWING

1ST Eb ALTO SAXOPHONE

By Peter Tchaikovsky  
Arranged by Mike Story (ASCAP)

BRIGHT SWING ♩ = 148

37 38 39 40

41 42 43 44 45

49

50 51 52 53

To CODA ⊕

57

54 55 56 63

65

64 66 67 68

D.S. AL CODA

69 70 71 72

⊕ CODA

74

73 75 76 77

78 79 80 81

82

83 84 85 86

87 88 89 90 91

# SUGAR PLUM SWING

2ND E♭ ALTO SAXOPHONE

By Peter Tchaikovsky  
Arranged by Mike Story (ASCAP)

BRIGHT SWING ♩ = 148

37 38 39 40

41 42 43 44 45

(49)

50 51 52 53

To CODA ⊕ (57)

54 55 56 63

(65)

64 66 67 68

D.S. AL CODA

69 70 71 72

⊕ CODA (74)

73 75 76 77

78 79 80 81

(82)

82 84 85 86

87 88 89 90 91