

JAZZ ENSEMBLE AUDITION MUSIC

SCALE (CONCERT B \flat BLUES)

A ROCK $\text{♩} = 116-120$
G 7

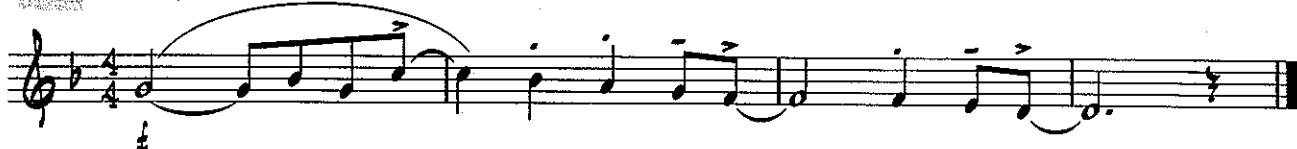

CHART EXCERPTS

B1 ROCK $\text{♩} = 128-134$

B2 SWING BALLAD $\text{♩} = 80-84$

B3 SWING $\text{♩} = 160-172$

IMPROVISATION (optional)

C ROCK $\text{♩} = 116-120$
G 7

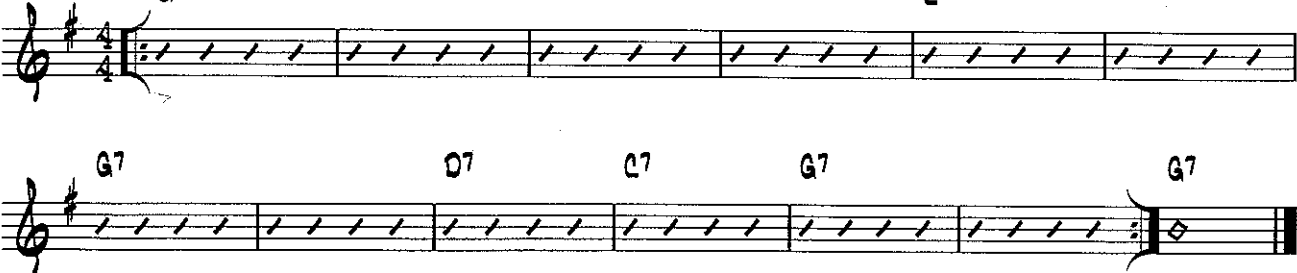

- ▶ For this excerpt, use track 9 of the RHYTHM STUDIES & IMPROVISATION STUDIES CD attached to the inside back cover of the *Standard of Excellence Jazz Ensemble Method Director Score*. Listen to the solo you hear the 1st time through. Improvise the 2nd, 3rd, and 4th times through using the solo you heard as a model. The notes of the blues scale at the top of this page (Excerpt **A**) are good pitches to use when improvising.

SIGHTREADING

- ▶ Director will choose excerpt at audition.

SUGAR PLUM SWING

E♭ BARITONE SAXOPHONE

By Peter Tchaikovsky
Arranged by Mike Story (ASCAP)

BRIGHT SWING ♩ = 148

(49)

To CODA

(57)

(65)

D.S. *ff* AL CODA

CODA

(74)

(82)

