

# JAZZ ENSEMBLE AUDITION MUSIC

## SCALE (CONCERT B $\flat$ BLUES)

**A** ROCK  $\text{♩} = 116-120$   
G $^7$

## CHART EXCERPTS

**B1** ROCK  $\text{♩} = 128-134$

**B2** SWING BALLAD  $\text{♩} = 80-84$

**B3** SWING  $\text{♩} = 160-172$

## IMPROVISATION (optional)

**C** ROCK  $\text{♩} = 116-120$   
G $^7$

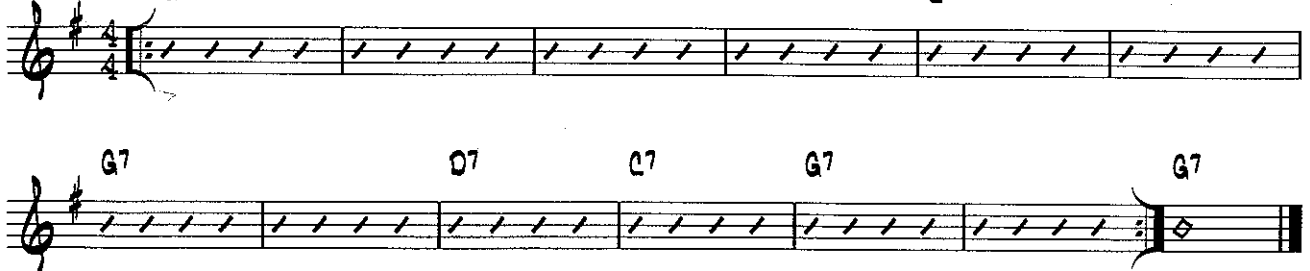

- ▶ For this excerpt, use track 9 of the RHYTHM STUDIES & IMPROVISATION STUDIES CD attached to the inside back cover of the *Standard of Excellence Jazz Ensemble Method Director Score*. Listen to the solo you hear the 1st time through. Improvise the 2nd, 3rd, and 4th times through using the solo you heard as a model. The notes of the blues scale at the top of this page (Excerpt **A**) are good pitches to use when improvising.

## SIGHTREADING

- ▶ Director will choose excerpt at audition.

# SONNYMOON FOR TWO

SARITONE SAX

By **SONNY ROLLINS**  
Arranged by **PAUL MURTHA**

## UNISON PATTERNS

### A (MEDIUM SWING) (♩=♩♩)

### B (BLUES SCALE)

### (MEDIUM SWING) (♩=♩♩)

### 9

BARITONE SAX

24 (OPEN FOR SOLOS - BACKGROUNDS ON CUE)

