

BASS

JAZZ ENSEMBLE AUDITION MUSIC

SCALE (CONCERT B♭ BLUES)

A ROCK $\text{♩} = 116-120$
 $B^{\flat}7$

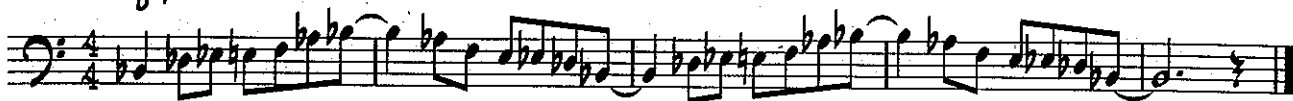
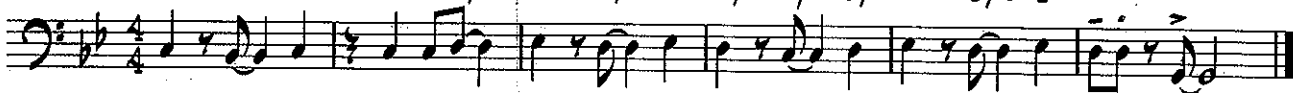
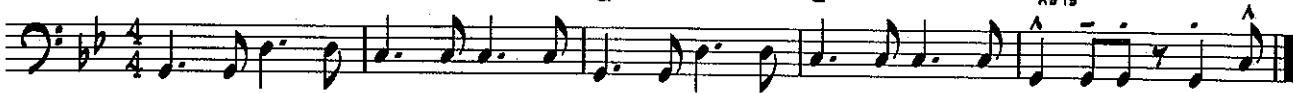

CHART EXCERPTS

B1 ROCK $\text{♩} = 120-126$
Cmi B♭ Cmi Cmi B♭/O E♭ B♭/O E♭ B♭/O A/C B♭/O E♭ B♭/O E♭ Dmi7(b9) G7

B2 BOSSA $\text{♩} = 116-120$
Gmi7 C7 Gmi7 C7 A6 15

B3 SWING $\text{♩} = 120-126$
F7 B♭7 F7 B♭7

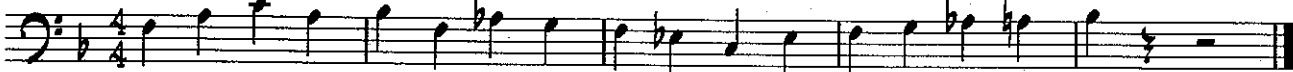

IMPROVISATION (optional)

C ROCK $\text{♩} = 116-120$
 $B^{\flat}7$ $E^{\flat}7$

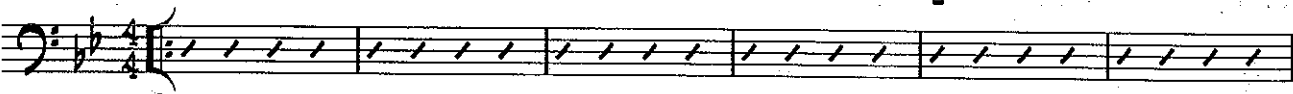

► For this excerpt, use track 9 of the RHYTHM STUDIES & IMPROVISATION STUDIES CD attached to the inside back cover of the *Standard of Excellence Jazz Ensemble Method Director Score*. Listen to the solo you hear the 1st time through. Improvise the 2nd, 3rd, and 4th times through using the solo you heard as a model. The notes of the blues scale at the top of this page (Excerpt **A**) are good pitches to use when improvising.

SIGHTREADING

► Director will choose excerpt at audition.

SONNYMOON FOR TWO

BASS

By **SONNY ROLLINS**
Arranged by **PAUL MURTHA**

UNISON PATTERNS

A) (MEDIUM SWING) (♩ = ♩♩)

B) (BLUES SCALE)

(MEDIUM SWING) (♩ = ♩♩)

9

BASS

(24) (OPEN FOR SOLOS - BACKGROUNDS ON CUE)

(52)

