

Jazz Band Audition Sheet

Clarinet in B \flat

1) Scales 116-120

2) Rock 128-134

3) Bossa 116-120

1) Swing 172-200

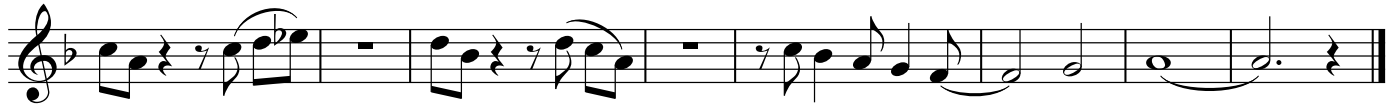

*Numbers are metronome markings

THE GIRL FROM IPANEMA

(Garota de Ipanema)

CLARINET

Original Words by VINICIUS DE MORAES

English Words by NORMAN GIMBEL

Music by ANTONIO CARLOS JOBIM

Arranged by JOHN BERRY

BOSSA NOVA

1. 2. 3. 4.

5. 6. 7. 8.

9. 8. 9-16.

17. 18. 19. 20.

21. 22. 23. 24.

25. 7. 25-31. 32. mf.

33. 34. 35. 36.

37. 38. 39. 40.

0805003D

Clarinet

41

TO CODA 43 47

63

CODA

WHO LET THE ELVES OUT?

Based on "Good King Wenceslas"

2ND B♭ CLARINET

TRADITIONAL
Arranged by VICTOR LOPEZ

MODERATE ROCK ♩ = 120

38 G7 (OPEN FOR SOLOS)

O.S. & AL CODA

♩ CODA

1. 2. 3. | 4.