

# JAZZ ENSEMBLE AUDITION MUSIC

## SCALE (CONCERT B $\flat$ BLUES)

**A** ROCK  $\text{♩} = 116-120$   
8 $\flat$ 7

## CHART EXCERPTS

**B1** ROCK  $\text{♩} = 128-134$

**B2** SWING BALLAD  $\text{♩} = 80-84$

**B3** SWING  $\text{♩} = 160-172$

## IMPROVISATION (optional)

**C** ROCK  $\text{♩} = 116-120$   
8 $\flat$ 7

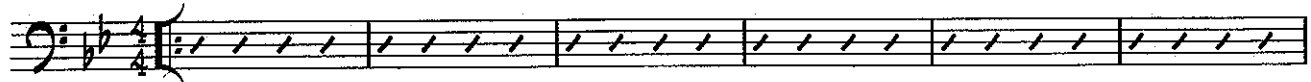

- ▶ For this excerpt, use track 9 of the RHYTHM STUDIES & IMPROVISATION STUDIES CD attached to the inside back cover of the *Standard of Excellence Jazz Ensemble Method Director Score*. Listen to the solo you hear the 1st time through. Improvise the 2nd, 3rd, and 4th times through using the solo you heard as a model. The notes of the blues scale at the top of this page (Excerpt **A**) are good pitches to use when improvising.

## SIGHTREADING

- ▶ Director will choose excerpt at audition.

# WHO LET THE ELVES OUT?

Based on "Good King Wenceslas"

## 1ST TROMBONE

TRADITIONAL  
Arranged by VICTOR LOPEZ

MODERATE ROCK ♩ = 120

1 2 3 4

5

6 7 8 9

10 11 12 13 14

15 16 17 18 19

22

20 21 23 24

25 26 27 28 29

30

31 32 33

TO CODA

34 35 36 37

**38** F7 (OPEN FOR SOLOS)

38 39 40 41

42 43 44 45

**46** C7 Bb7

46 47 48 49

50 51 52 53

**54** (OPT. VOCALS)

54 WHO LET THE ELVES OUT? 55 OOH! AH! 56 WHO LET THE ELVES OUT? 57 OOH! AH!

**58**

58 59 60 61

62 63 64 65 66

D.S. & AL CODA

**CODA**

67 68 69 70 71

PART 3  
TROMBONE

# NEW COOL SPOT

DEAN SORENSON

SWING  $\text{♩} = 120$

PART 3  
TROMBONE - P. 2

SOLO BREAK

41 OPEN FOR SOLOS

39 Fmi 40 42 Ab Gmi

BACKGROUNDS ON CUE

mf ff

43 Fmi Gmi 44 Ab Gmi 45 Fmi Gmi 46 Ab Gmi

47 1., 2., 3... Fmi Gmi 48 Ab Gmi 49 LAST TIME Fmi Gmi 50 Ab F7

51

55 59

60 61 62 63 64

65 66 67 68 69 70

PART 4  
TROMBONE

# NEW COOL SPOT

DEAN SORENSON

SWING  $\text{♩} = 120$

PART 4  
TROMBONE - P. 2

SOLO BREAK

(41) OPEN FOR SOLOS

39 Fmi 40 42 Ab Gmi

BACKGROUNDS ON CUE

mf ff

43 Fmi Gmi 44 Ab Gmi 45 Fmi Gmi 46 Ab Gmi

mf

47 1., 2., 3... Fmi Gmi 48 Ab Gmi 49 LAST TIME Fmi Gmi 50 Ab F7

ff

(51)

55 56 57 58 (59)

60 61 62 63 64

65 66 67 68 69 70